



JACKSON
CRISS

Exciting
A3 / A4 /
D2
opportunity

Which?

LIVERPOOL
NAMED UK'S
BEST LARGE
CITY BREAK
2024

Forming
part of the
iconic Grade II
Listed State
Ballroom
building

LIVERPOOL
14 Dale Street L2 2HJ

Upper parts let to:





The Littlewoods Project
£70 million - construction starts 2024



Liverpool
goes from
strength to
strength
> > > >



FLOOR AREAS:

Ground Floor: 10,231 sq ft 950.5 sq m

Possibility of additional basement accommodation, if required.

USE

All planning uses considered.

TERMS

A new 15 year lease subject to upward only rent reviews.

RENT

On application.

RATEABLE VALUE

£87,500 (2023)

EPC

On request.

TIMING

The unit is available immediately.



HISTORY

The State Building was designed by W Aubrey Thomas who was also the architect for the River Liver Building, the Tower Building and the Crane Building in Hanover Street.

The State Ballroom building has witnessed an abundance of inhabited transformations throughout its history, from its 1906 restaurant beginnings to tea rooms, a social rendezvous for the Littlewoods staff of the city, department store and in the 80's opened it's doors as a nightclub and was the premier club for the city's night owls, along with featuring on hit tv show, Peaky Blinders.

FLOOR PLAN: Existing Ground Floor

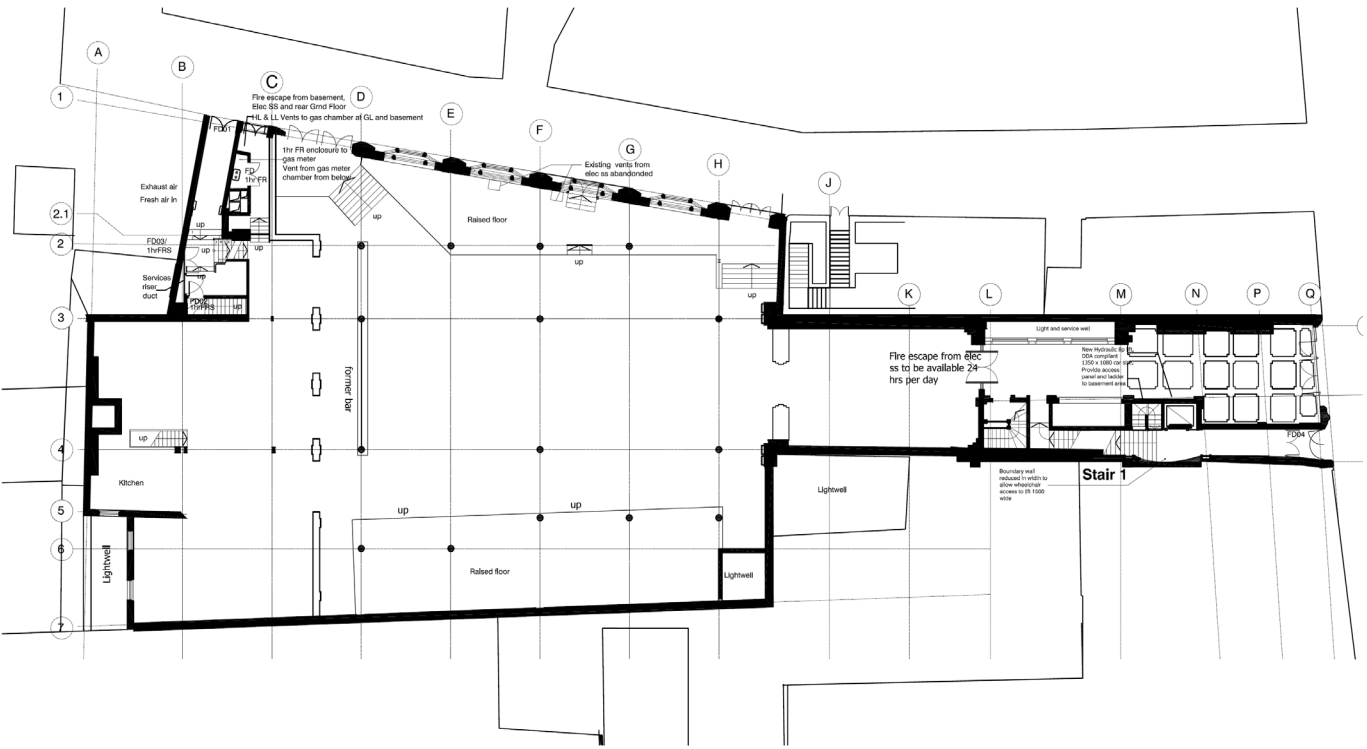

GOAD PLAN

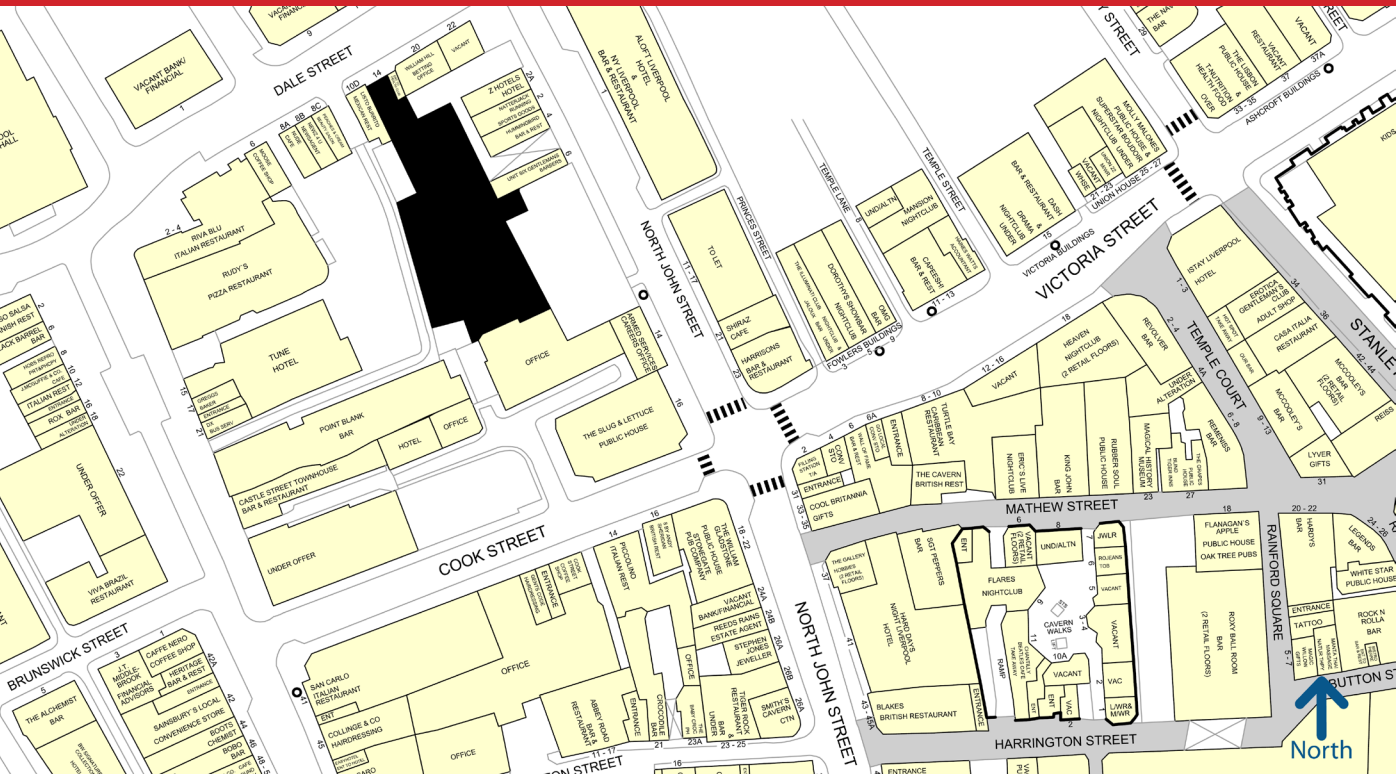

VIEWING

Andrew Criss

07831 213 396

andrewc@jacksoncriss.co.uk

IMPORTANT NOTICE: Jackson Criss, their clients and any joint agents give notice that: 1. They are not authorised to make or give any representations or warranties in relation to the property either here or elsewhere, either on their own behalf or on behalf of their client or otherwise. They assume no responsibility for any statement that may be made in these particulars. These particulars do not form part of any offer or contract and must not be relied upon as statements or representations of fact. 2. Any areas, measurements or distances are approximate. The text, photographs and plans are for guidance only and are not necessarily comprehensive. It should not be assumed that the property has all necessary planning, building regulation or other consents and Jackson Criss have not tested any services, equipment or facilities. Purchasers must satisfy themselves by inspection or otherwise.

**JACKSON
CRISS**